

Unveiling the Pinnacle of LinkedIn Marketing: Osumare - Pune's Premier Choice

In the bustling city of Pune, where business and innovation converge, finding the right marketing partner can make all the difference. When it comes to LinkedIn marketing, Osumare stands tall as one of the best in the industry. In this blog post, we will explore the reasons why Osumare is Pune's premier choice for LinkedIn marketing services.

For More Details Visit: <https://osumare.com/linkedin-promotions-marketing-services-pune>

1. **Strategic Approach:** Osumare takes a strategic approach to LinkedIn marketing, understanding that each client's needs are unique. Their team of seasoned professionals delves deep into market trends, competitor analysis, and client objectives to craft tailor-made strategies that yield optimal results.
2. **Proven Track Record:** The success of a marketing company is often measured by its track record. Osumare boasts an impressive portfolio of successful LinkedIn marketing campaigns. From lead generation to brand awareness, Osumare has consistently delivered tangible results, earning them a stellar reputation among businesses in Pune.
3. **Targeted Audience Engagement:** LinkedIn is a platform where professionals connect, making it a goldmine for B2B marketing. Osumare excels in identifying and engaging with the target audience on LinkedIn, ensuring that your message reaches the right people at the right time. This precision in audience targeting sets Osumare apart from the competition.
4. **Innovative Content Strategies:** Content is king, and Osumare understands this mantra well. Their team of content creators and marketers collaborates to develop innovative and compelling content that resonates with LinkedIn's professional user base. Whether it's thought leadership articles, engaging visuals, or interactive polls, Osumare keeps your audience captivated.
5. **Data-Driven Decision-Making:** Osumare leverages data analytics to make informed decisions and continuously optimize campaigns. By tracking key performance indicators (KPIs) and analyzing campaign metrics, they ensure that your LinkedIn marketing efforts are not only effective but also adaptable to the ever-evolving digital landscape.
6. **Client-Centric Approach:** What sets Osumare apart is its commitment to client satisfaction. They prioritize transparent communication, keeping clients informed about campaign progress, results, and any adjustments made along the way. This client-centric approach fosters long-term partnerships built on trust and mutual success.
7. **Customized Solutions for Pune Businesses:** Understanding the local market nuances is crucial for success. Osumare, being based in Pune, has an in-depth understanding of the regional business landscape. This local insight allows them to create marketing strategies that resonate with the target audience in Pune and beyond.
8. For More Details Visit: <https://osumare.com/linkedin-promotions-marketing-services-pune>

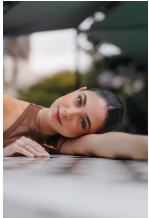

Conclusion: In the dynamic world of LinkedIn marketing, Osumare emerges as the beacon of excellence in Pune. Their strategic approach, proven track record, audience engagement tactics, content innovation, data-driven decisions, client-centric philosophy, and local expertise make them the best choice for businesses seeking to amplify their presence on LinkedIn. If you're in Pune and looking to elevate your LinkedIn marketing game, Osumare is the partner you can trust to deliver unparalleled results.

For More Details Visit: <https://osumare.com/linkedin-promotions-marketing-services-pune>

